

LUMMI NATION
REGULAR (SUBSISTENCE) Off-Reservation BIG GAME
HUNTING REGULATION # 2024-25
Hunting Year (HY) 09/01/2024 – 08/31/2025
Effective 09-01-2024

AUTHORITY This regulation is issued pursuant to Paragraph 10.17.090, Hunting Regulations of the Lummi Code of Laws, Title 10. Violation of this regulation constitutes a violation of Title 10 Ordinance of the Lummi Code of Laws, 10 is punishable under Chapter 10.06.070, and Chapter 10.17. **Hunters must comply with all requirements of Title 10 and this regulation.**

GENERAL CLOSURE The Lummi Reservation and all other areas within the territory under the Lummi Nation’s hunting jurisdiction are closed to the hunting of big game animals unless those areas are specifically opened by regulation. Areas opened by regulation are only open to hunting of big game in accordance with Title 10 of the Lummi Code of Laws, and all applicable regulations. Any animals found to have been taken in violation of this regulation are subject to confiscation from, and forfeiture by, the hunter.

PERMIT / IDENTIFICATION All persons hunting under the authority of the Lummi Nation must comply with Title 10 of the Lummi Code of Laws. The following are authorized to issue and validate permits: 1) Lummi Fisheries and Natural Resources Commission Officers, 2) Director of Natural Resources, 3) Deputy Director of Natural Resources, 4) Natural Resources Administrative Assistant, 5) Wildlife Program Manager, and 6) Wildlife Technician. Permits shall be issued to eligible members of the Lummi Nation upon payment of a non-refundable administrative fee of \$5.00. (This fee is waived for elder hunters). Permits and tags shall be valid from the first day of issue or the start of the hunting year, whichever is later, and, unless otherwise specified, shall expire one half hour after sunset on the last day of the season in the hunting year.

BAG LIMITS The permit is limited to a maximum one (1) elk and two (2) deer per Hunting Year. (1) Mountain goat would be permitted only under special request and conditions described below. All other game species are addressed in other regulations.

GAME TAGS / REPORTING FORMS A Lummi tribal subsistence tag is required for hunting under this regulation. Tags are obtained from the Natural Resources Department and must be validated at the time of purchase by an individual authorized in paragraph 3 of these regulations. Each tag consists of two parts: the carcass tag and the reporting form tag. They are issued as a joined pair and are required for hunting deer, elk or mountain goat under this regulation. Each hunter possessing a valid hunting permit will be allowed up to 1 elk, 2 deer, and 1 mountain goat*. Designated hunters are allowed

only 1 designated hunt at a time. It shall be unlawful for a hunter to hunt more than one designated hunt at a time.

GAME CARCASS TAGS & REPORTING FORM TAGS TO BE RETURNED

Successful hunters must immediately remove from the carcass tag the designated notches corresponding to the month and day of the kill. Reporting form tags, with the harvest report filled in by the hunter, and the date of the kill notched out must be returned to the Natural Resources Department main office before another tag will be issued. All reporting form tags, whether an animal was bagged or not, must be returned within 30 days after the expiration date of the tag or by March 31st of the Hunting Year, whichever is earlier. Failure to return tags is subject to a fine of not less than \$50 and will jeopardize the ability of the permittee to obtain tags the following hunting season. A permittee who loses a tag will be relieved of a monetary penalty, if they timely file an affidavit of tag loss, including a harvest report, prior to March 31st of the Hunting Year. Failure to report a lost tag in a timely manner will result in withholding further issuance of tags to the permittee until all applicable fines are paid and harvest reports are filed. LNR Wildlife Program will accept photos of tags properly notched and the harvested animal as a harvest report. Send these to 360-410-1783 or EmilyCW@lummi-nsn.gov.

TRANSPORTING BIG GAME A valid Lummi Tribal regular big game hunting carcass tag, with the date of the kill notched out, must be attached to the animal prior to and during transport. The head of the animal should accompany the carcass during transportation.

CARCASS DISPOSAL It is the responsibility of the hunter to ensure a harvested big game carcass is disposed of in a manner that is sanitary and out of view of the general public. If a tribal member needs assistance with proper carcass disposal, please contact the LNR Wildlife Program. Disposal should occur away from public roads, trails, and waterways.

HUNTERS UNDER AGE 18 Persons under the age of 12 may accompany a hunter but are not allowed to use a weapon of any kind. Persons 12 to 17 years of age must be accompanied by an adult 18 years or older while hunting. **All hunters under the age of 18 must provide proof of successful completion of an approved hunters / firearm safety course prior to obtaining a hunting permit or tags.**

AREAS OPEN Hunting under these regulations is allowed within the boundaries of Washington Department of Fish and Wildlife Game Management Units (GMUs) listed in this section except on lands within those units which are: a) conspicuously posted “NO HUNTING”, or; b) within 1,000 feet of an occupied building or area, or; c) national, state, county, or municipal parks or national monuments, or; d) closed due to extreme fire danger. Hunting on small private lands is prohibited unless the hunter has prior written

permission from the landowner granting access to hunt big game animals and these lands are within the areas open by the Lummi Nation Big Game Hunting Regulations. Any violation of these conditions will be considered a violation of Title 10 Ordinance sections 10.17.140 and 10.06.080.

AREAS OPEN FOR ELK, DEER, AND MOUNTAIN GOAT REGULAR HUNTS

REGIONS 4 & 6 ELK

GMU - Name	Opens at 00:00	Closes at 00:00	Allowed Harvest
407 - North Sound	09/01/2024	03/01/2025	Either Sex
418 - Nooksack *	09/01/2024	03/01/2025	CLOSED
426 - Diablo	09/01/2024	03/01/2025	Either Sex
437 - Sauk	09/01/2024	03/01/2025	Bull Preferred #
448 - Stillaguamish	09/01/2024	03/01/2025	Bull Only
450 - Cascade	09/01/2024	03/01/2025	Either Sex
460 - Snoqualmie	09/01/2024	03/01/2025	Bull Only
454 - Issaquah	09/01/2024	03/01/2025	Either Sex
466 - Stampede	09/01/2024	03/01/2025	Bull Only
485 - Green River	09/01/2024	03/01/2025	Bull Only
490 - Cedar River	09/01/2024	03/01/2025	Bull Only
653 - White River	09/01/2024	03/01/2025	Bull Only

GMU 437 is open for either sex; hunters are REQUESTED to take bulls

* Open by special tag drawing only for any bull, midlife (raghorns) preferred

SPECIAL NOTICES: Unlike some prior years, the hunting season for the GMU 418 special bull elk lottery tag holders will commence on September 01. Additional handling provisions for the GMU 418 elk harvested during the time period of 9/01 – 9/30 should be followed and are recommended for all hunters to assure the safe handling of wild game meat. **Having fire safe equipment such as an extinguisher and a shovel or digging tool during September is highly recommended to stay fire safe while hunting and required on some lands to hunt.**

- Only eligible hunters 18 years of age or older at the time of the pre-season drawing are eligible to participate in the GMU 418 Special Elk Drawing and Hunt
- All elk harvested during this time period must be field dressed by skinning, gutting, and icing as soon as possible after the kill.
- All animals must be transported to a **local butcher shop** within 3 hours of the commencing of vehicular transport.
- Animals in transit to a **local butcher** must be kept iced during transportation.
- Hunters are responsible for providing all materials and equipment necessary for complying with this regulation.
- GMU 418 elk hunters only: Hunters hunting under these conditions must notify the LNR designee Emily Wirtz and the duty LPD NR officer if they have

harvested an animal under these provisions and are unable to comply with the timing requirements.

- The Wildlife Program (WP) would like to harvest organs from the head/neck of the bulls if possible.
- Also, if hoof deformities are noticed the WP would like to collect all 4 hooves for disease surveillance purposes.
- NOTES: Hunters are NOT permitted to shoot or take cows with collars.

Eye teeth (front bottom center teeth) of bull elk older than spike taken in GMUs 466, 485, 653 should be turned into the Lummi Natural Resources Department Wildlife Division.

REGIONS 4 & 6 DEER

GMU - Name	Opens at 00:00	Closed at 00:00	Allowed Harvest
407 - North Sound	09/01/2024	03/01/2025	Either Sex
410 - Island	09/01/2024	03/01/2025	Either Sex
418 - Nooksack #	09/01/2024	03/01/2025	Either Sex
426 - Diablo	09/01/2024	03/01/2025	Either Sex
437 - Sauk	09/01/2024	03/01/2025	Either Sex
448 - Stillaguamish	09/01/2024	03/01/2025	Either Sex
450 - Cascade	09/01/2024	03/01/2025	Either Sex
460 - Snoqualmie	09/01/2024	03/01/2025	Either Sex
454 - Issaquah	09/01/2024	03/01/2025	Either Sex
466 - Stampede	09/01/2024	03/01/2025	Buck Only
485 - Green River	09/01/2024	03/01/2025	Buck Only
490 - Cedar River	09/01/2024	03/01/2025	Either Sex
653 - White River	09/01/2024	03/01/2025	Buck Only

Some areas of 418 are closed or inaccessible to big game hunting, please check maps and signs to ensure you are in open areas for hunting.

***SPECIAL NOTICES:** General closure is in effect for mountain goats in all GMUs. Hunting for mountain goats is by special request only.

REGIONS 4 & 6 MOUNTAIN GOAT

GMU - Name	Opens at 00:00	Closed at 00:00	Allowed Harvest
418 - Nooksack	09/01/2024	03/01/2025	CLOSED
426 - Diablo	09/01/2024	03/01/2025	CLOSED
448 - Stillaguamish	09/01/2024	03/01/2025	CLOSED
450 - Cascade	09/01/2024	03/01/2025	CLOSED
460 - Snoqualmie	09/01/2024	03/01/2025	CLOSED

NOTE: As a population rebuilding measure, hunters are STRONGLY ENCOURAGED (but not required) to take billies instead of nannies whenever possible to assist in recovery of chronically depressed stocks in all GMUs. For assistance with verifying billies vs. nannies, please ask the LNR WP for educational information on sex identification.

DISEASE SURVEILLANCE The Wildlife Program (WP) is developing a Disease Management Program with increasing concerns about disease presence and spread in

wildlife resources. For any deer, elk, or mountain goat harvested, the WP would like to collect organs from the fresh carcasses of harvested animals, especially from the head and neck. Please contact Emily Wirtz at 360-410-1783 after harvest, so that the WP can send staff to collect samples for disease monitoring and surveillance. The Wildlife Program (WP) would like to harvest organs from the head/neck of the harvested ungulates if possible. Also, if hoof deformities are noticed the WP would like to collect all 4 hooves for disease surveillance purposes. **The Wildlife Program (WP) would like to harvest organs from the head/neck of the bulls if possible.**

All parts the hunter would like to preserve for traditional/cultural purposes will be preserved.

HUNTING HOURS Hunting is allowed only from thirty minutes before official sunrise until thirty minutes after official sunset daily. The official times are posted daily at <https://sunrise-sunset.org/us/bellingham-wa>

The use of artificial lighting (“spotlighting”) is prohibited for any regular / subsistence hunts.

FIREARM PROHIBITIONS The following is a synopsis of firearm prohibitions:

1. Fully automatic weapons are prohibited.
 2. Shotguns smaller than 20 gauge or shot sizes smaller than #1 buckshot are prohibited.
 3. Rifle bore diameter smaller than .240 or barrel lengths less than 16 inches are prohibited.
 4. Bullets weighing less than 85 grains are prohibited.
 5. Bullets other than mushrooming or expanded type are prohibited.
 6. Muzzle loaders other than those described in the ordinance are prohibited.
-

BOW AND ARROW REGULATIONS The following regulations apply to hunting big game with bow and arrow.

1. A bow shall have at least 40 pounds of pull measured at 28 inches or less draw length.
 2. Arrows shall have sharp broadhead blade(s) at least $\frac{7}{8}$ inches wide. The breadth must be barbless and completely closed at the back end of the blade(s) by a smooth line toward the feather end of the shaft and such line shall have no angle toward the point.
 3. Except the use of an Indian type broadhead made from flint or obsidian (volcanic glass) may be used provided that it does not have a well-defined barb and is slightly sloped or tapered from the widest point toward the feather $\frac{3}{4}$ to $\frac{7}{8}$ wide.
-

SAFETY REGULATIONS The following is a summary of safety regulations and requirements. Other regulations are set out in the text of the Lummi Tribal Off-Reservation Hunting Ordinance.

1. No loaded weapons in or on the vehicle.
2. No shooting from vehicles except as allowed for senior or disabled hunters in Title 10.
3. No hunting while under the influence of drugs or alcohol.
4. No shooting along or across public roadways.

7. Discharge of firearms intended as a hunting activity within 1,000 feet of any building frequented by humans is forbidden, except that a pistol may be used to dispatch a downed animal.

ASSISTANCE FORBIDDEN Pursuant to section 10.17.100, it is a violation of this regulation for any member of the Lummi Nation to be accompanied or assisted by any other person while hunting unless that person is also an enrolled member of a federally recognized treaty tribe with hunting rights in the hunting area and whose hunting rights in that tribe are in good standing.

WASTAGE PROHIBITED Pursuant to section 10.17.180, it is unlawful for any citizen of the Lummi Nation, or other member of a federally-recognized tribe, who kills or otherwise possesses, any game or predator animal covered under the Lummi Nation's hunting regulations, to leave any portion of the meat or other part of the animal customarily retained for use, in the field or otherwise allow wastage or spoilage thereof.

KEY USE POLICY Hunters are advised that pursuant to section 10.06.080 of Title 10 of the Lummi Nation Code of Laws, the "LNR Proprietary Key Check Out Policy" (below) is incorporated into this regulation by reference and includes, without limitation, all terms, conditions, and penalties contained therein.



Lummi Nation Official

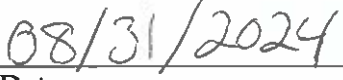

Date

Purpose

It is the policy of the Lummi Indian Business Council to support Lummi tribal members in the pursuit of exercising their treaty rights and protecting the Lummi Sche Lang en'. The Lummi Natural Resources (LNR) Department works together with other Point Elliott Treaty Area tribes, federal, state, and local agencies, and private landowners to secure access to lands where tribal members can continue their traditional practices handed down from one generation to the next since time immemorial.

This policy covers the check-out and use of proprietary keys held by LIBC and LNR for short-term loan and use by eligible persons. Eligible persons include Lummi tribal members in good standing with LIBC and LIBC staff including LNR staff. This policy intends to facilitate the loaning, use, and timely return or recovery of loaned keys. Allowable uses include natural resource management activities by LNR staff and hunting, gathering, and other cultural activities and uses by Lummi tribal members on State regulated forests and private industrial forestlands.

Upon receipt of a key use permit, the eligible person becomes the Permittee. Specific terms and conditions governing the possession and use of keys are covered on the permit issued to the user/Permittee at the time the key(s) are checked out to the Permittee. It is the responsibility of the Permittee to fully abide by all terms, limitations, and conditions of the permit, including, but not limited to, ensuring that all keys checked out are returned to the LNR department by 4:30p.m. on the date scheduled for return. Key(s) checked out to hunters must be picked up and returned by the hunter in person and must be returned no later than the first business day after the tag is filled or expired, or as specified on the use permit, whichever occurs first. Failure to return the key(s) will result in forfeiture of deposit and suspension of hunting (if applicable) and key check-out privileges until the key(s) are returned or full restitution covering all costs of replacing unreturned keys is made to the LNR department and any relevant fines and/or penalties are paid in full. Additional penalties for the misuse of the keys and/or deviation from the conditions of possession and use of the keys may also be applied.

Penalties

Loss of key(s): Forfeiture of deposit

Returned (bounced) check: suspension of privileges until all fines are paid in cash

Late return: \$25 per day and suspension of hunting privileges until key(s) are returned and fines are paid

Violation(s) of permit conditions and depending upon the severity of the violation:

- First offense: loss of key check-out privileges for 30 calendar days
- Second offense: loss of key check-out privileges for 1 year
- Third offense: permanent loss of key check-out privileges
- Possession and/or use of key(s) without a valid permit: permanent loss of key check-out privileges and suspension of hunting privilege for 1 year.

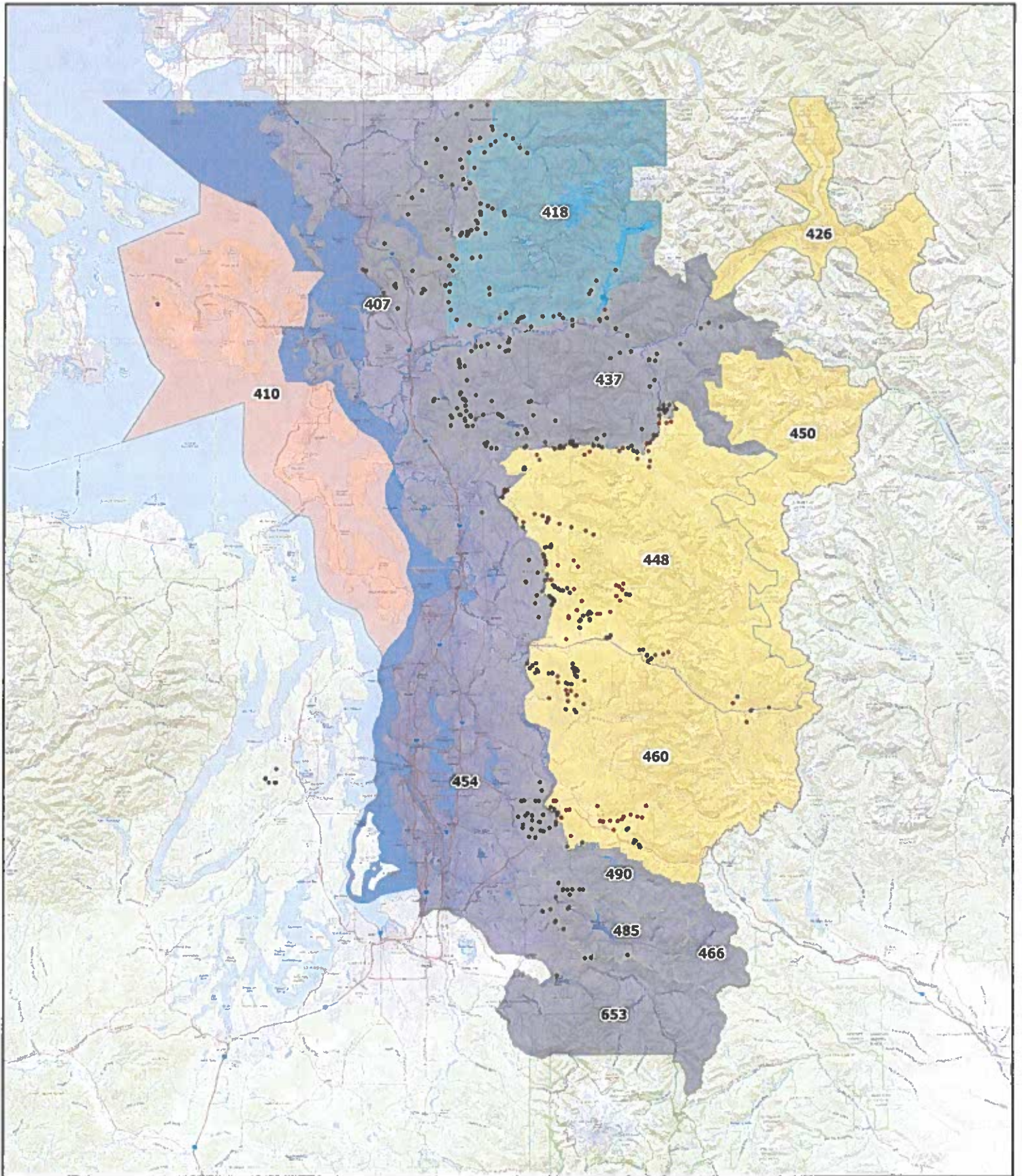

**Lummi Nation
Regular (Subsistence) Big Game GMUs
Hunting Regulations #2023-24
9/1/2024 to 8/31/2025**

- Deer
- Elk and Deer
- Elk, Deer, and Goat
- Special Permit Elk, Deer, and Goat
- DNR Gate

